

o/c

Planning Permit No A/16150/46/94

**APPROVED**

SUBJECT TO THE CONDITIONS IN THIS OFFICE LETTER.

No. A/14768/93 Date: 1/2/94

FOR MEMORANDUM SECRETARY  
MADRAS METROPOLITAN DEVELOPMENT AUTHORITY  
MADRAS - 600 008.

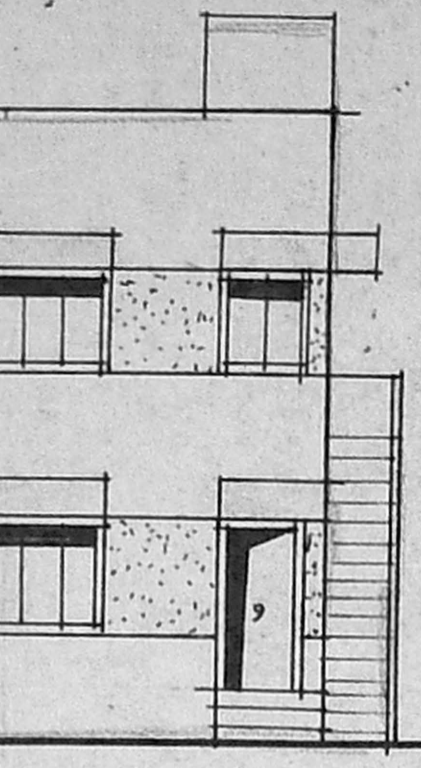

ELEVATION.

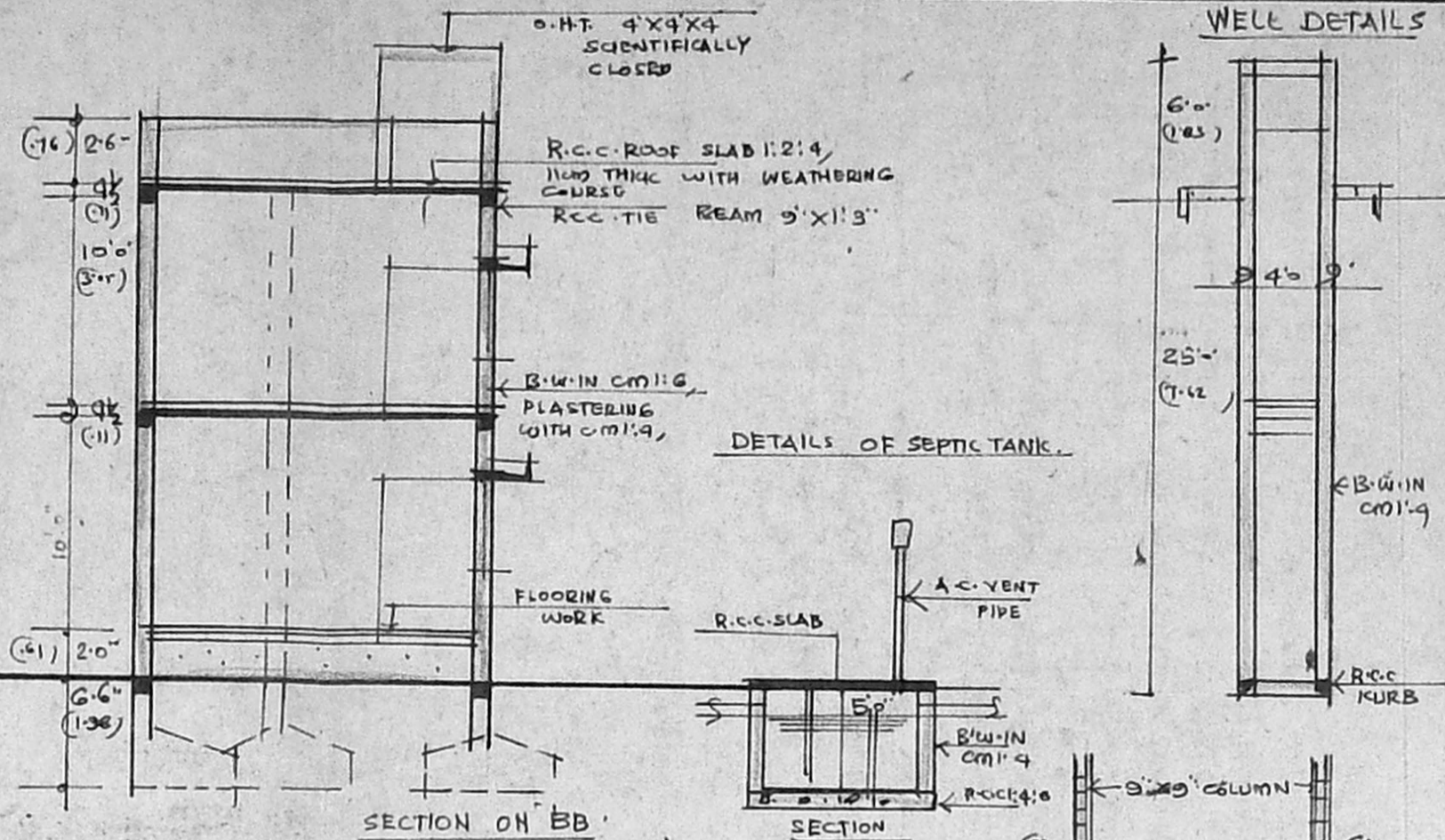

**JOINERY**

D1 DOOR	3'3"X7'0"	1.00X2.13
D2 DOOR	3'0"X7'0"	0.91X2.13
D3 DOOR	2'6"X7'6"	0.76X2.13
W1 WINDOW	3'0"X5'0"	0.91X1.52
W2 WINDOW	5'0"X5'0"	1.52X1.52
V VENTILATOR	3'0"X3'0"	0.91X0.91

**AREA**

LAND AREA	1200.00	111.50
G FLOOR AREA	777.00	75.00
F FLOOR AREA	717.00	75.00
TOTAL COV. COVERAGE	1494.00	150.00
FSI	64.75%	1.3

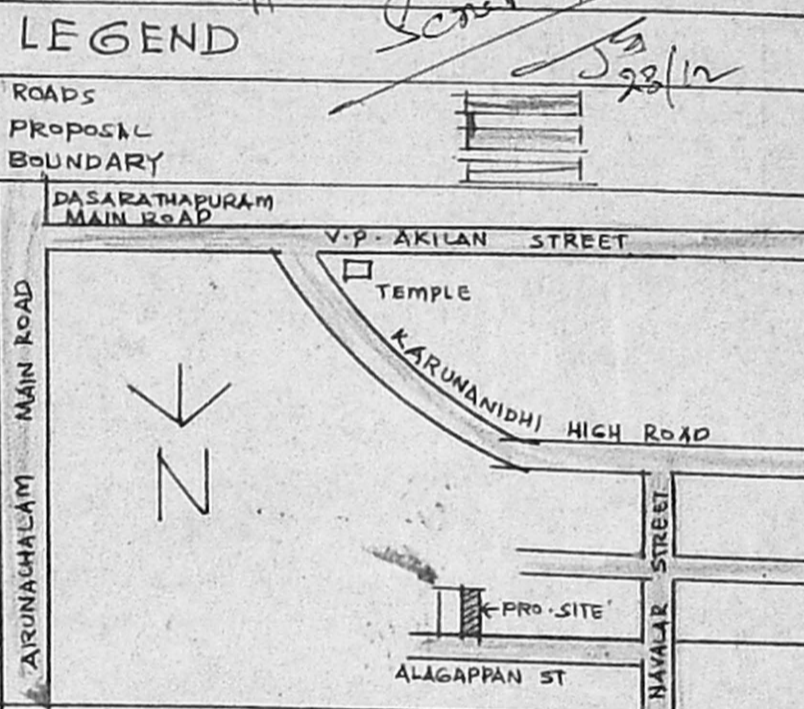

PLAN SHOWING THE PROPOSED CONSTRUCTION OF BUILDING AT PLOT NO 5A ALAGAPPAN STREET S.N: 70/3, NO 110 OF SAUGRAMAM VILLAGE, DIVISION, N: 129, DEVARAJ NAGAR EXTENSION, MADRAS.

SCALE 1" = 81.0" (1:100)

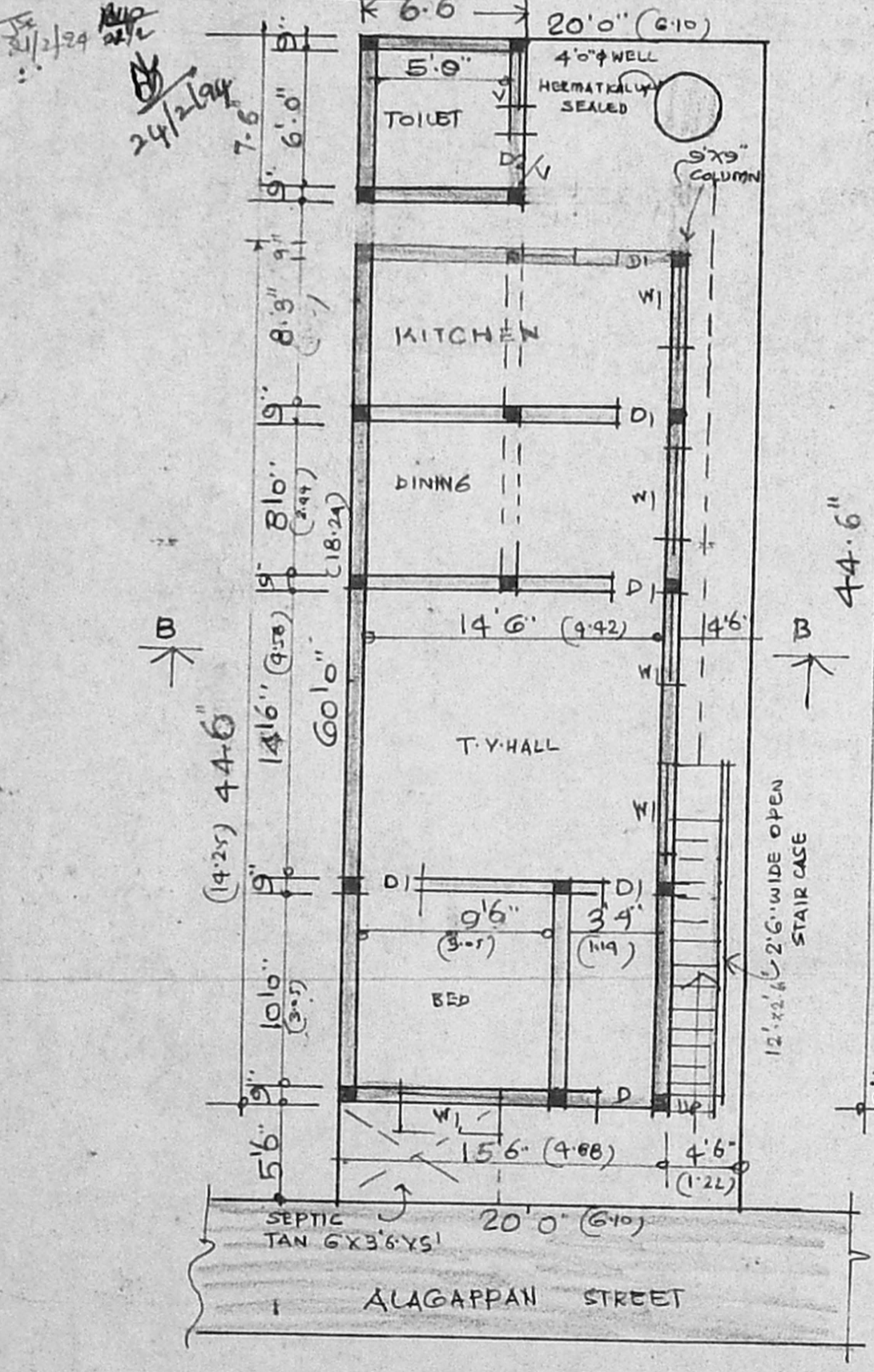

PLAN OF GROUND FLOOR

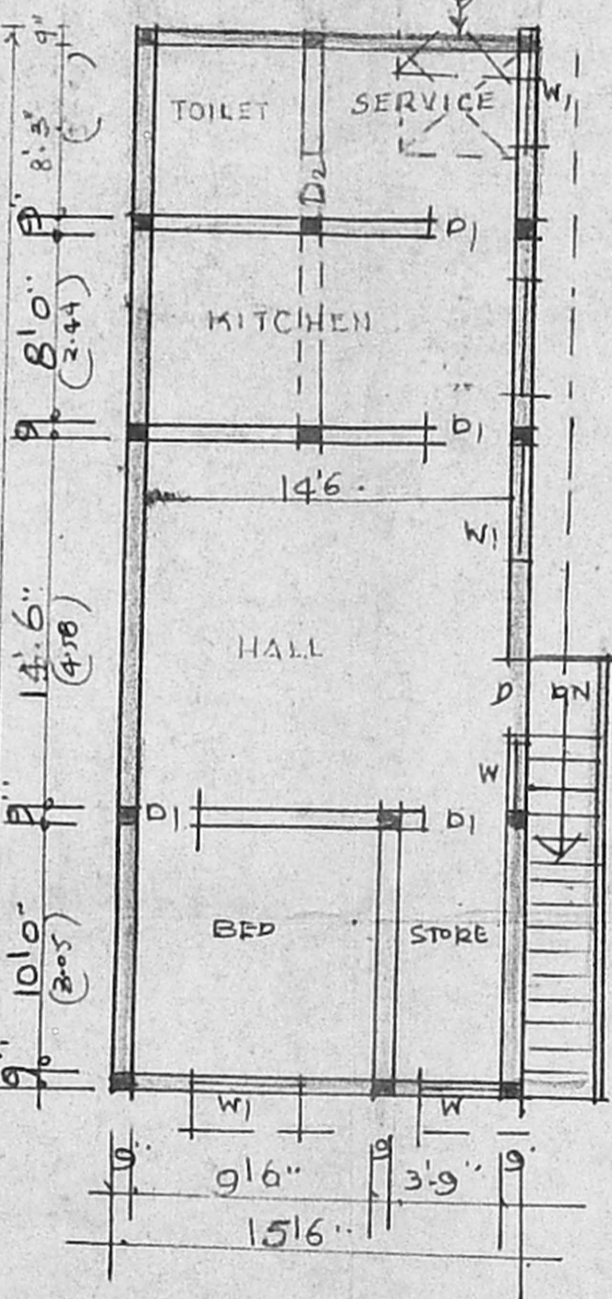

PLAN OF FIRST FLOOR

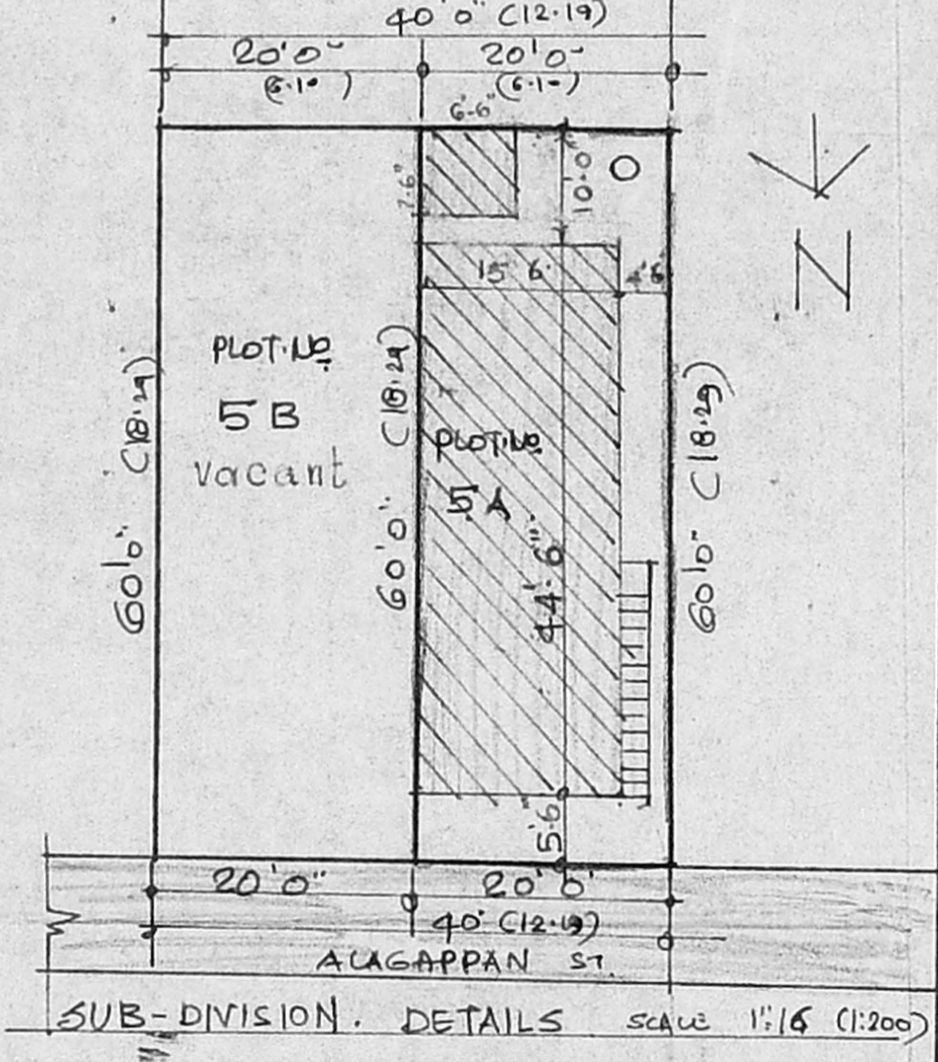

PLOT DETAILS	EXTENT.		COVERAGE	FSI
	SQ. FT	SQ. M.		
PLOT 5.A	1200	111.50	64.75%	1.3
PLOT 5.B	1200	111.50	- vacant	-
TOTAL	2400	223.00	-	-

S. Bhaskar

OWNER

4831555

A. ARUNACHALAM, D.C.E.  
CORPORATION LICENSED SURVEYOR.  
MADRAS METROPOLITAN TOWNSHIP (L.S.No.9)  
2, Karunanidhi Road,  
SAUGRAMAM, MADRAS-600 093.  
OFFICE: HOUSE PLANNERS,  
SAIBABA CONSULTANTS  
No.223, PALANI ANDAVAR KOIL ST  
MADAPALANI, MADRAS, 600 028

ENGINEER